

SIDE  
VIEW

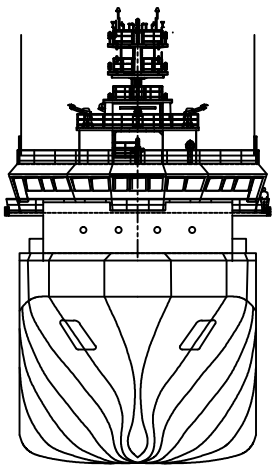

FORWARD  
VIEW

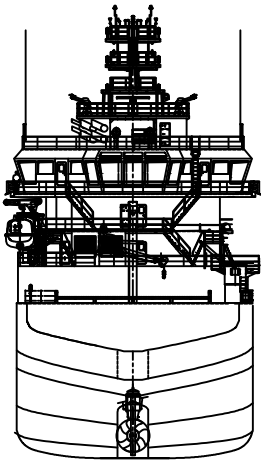

AFT  
VIEW

SHIP PARTICULAR :

- LENGTH : 65.0 m
- BREADTH : 15.5 m
- DRAFT : 5.0 m
- ENGINE :  
TWO ROLLS ROYCE MARINE  
BERGEN B324CL8P CD  
DIESEL ENGINE (4000KW FOR  
ONE ENGINE CAPACITY)
- FUEL CAPACITY : 1120.4 m3
- FRESH WATER : 765 m3
- VELOCITY : 15kt
- DAY TRAVEL : 50  
DAY(25DAY ONSHORE)
- CREW : 42

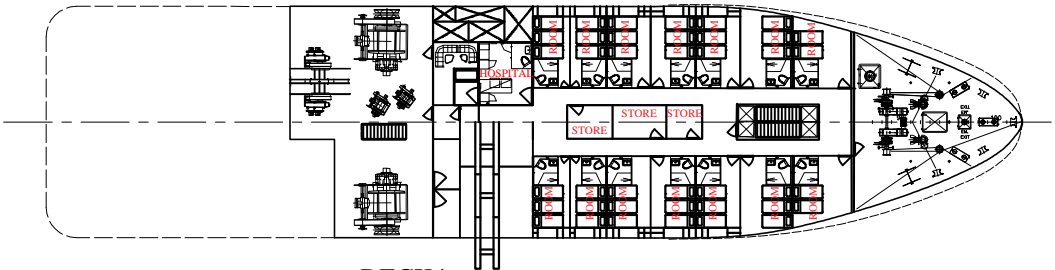

DECK4

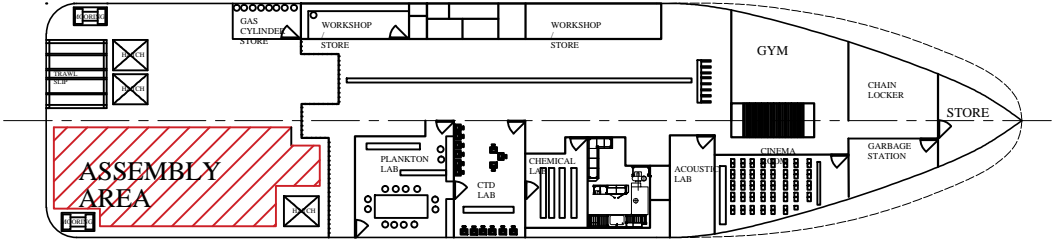

MAIN  
DECK

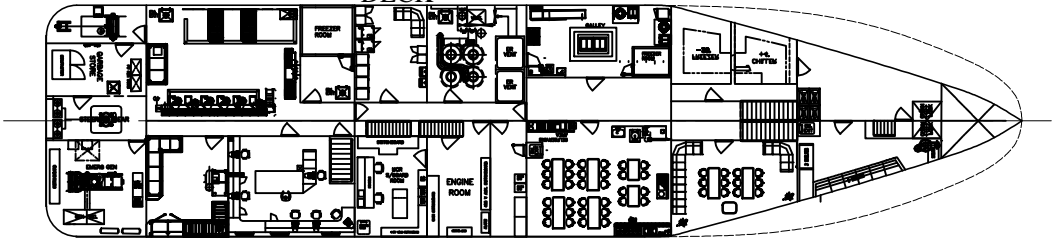

LOWER  
DECK

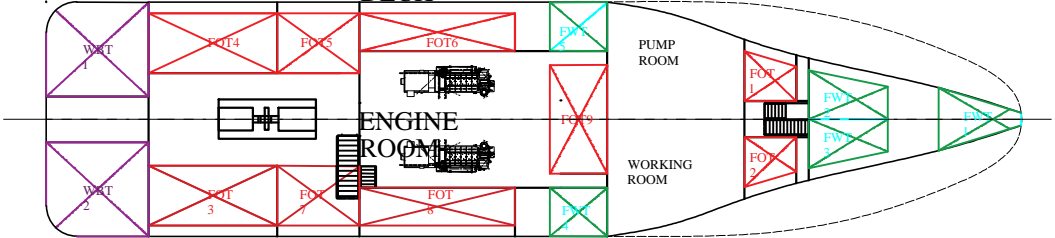

TANK  
TOP

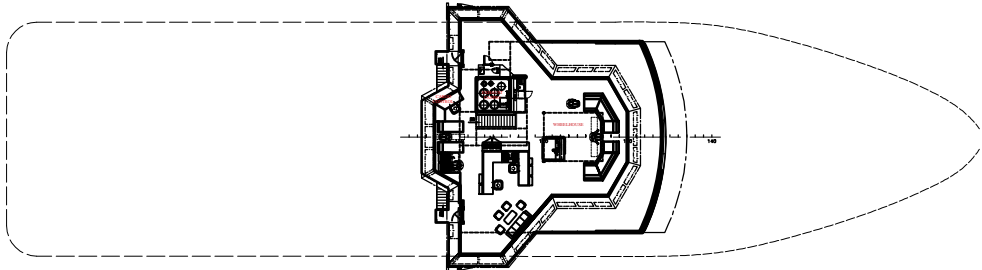

WHEELHOUSE  
TOP

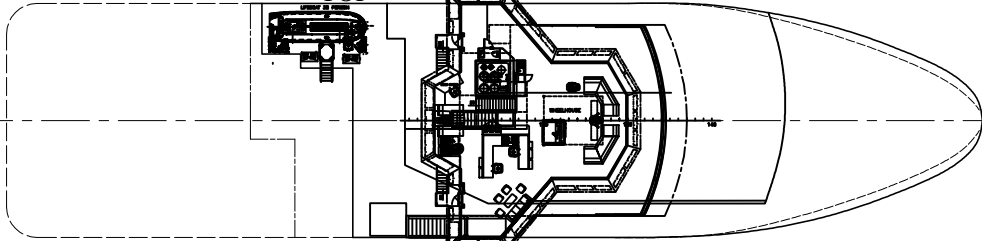

BRIDGE

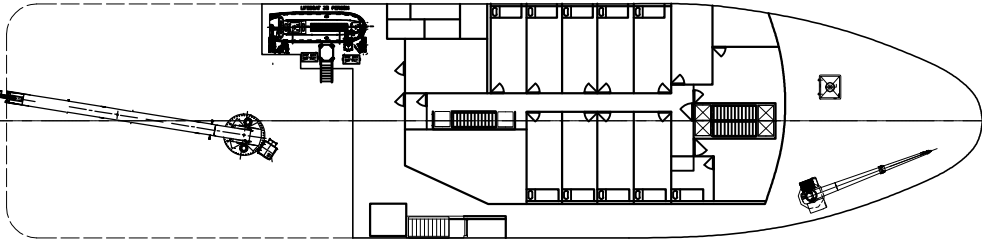

DECK  
5

REV.		DATE	
SHIP :		UNIVERSITY KUALA LUMPUR, MALAYSIAN INSTITUTE OF MARINE ENGINEERING TECHNOLOGY, LUMUT, PERAK	
TITLE :			
RESEARCH VESSEL 65M			
TITLE :			
SHIP DESIGN PROJECT (GENERAL ARRANGEMENT )			
OWNER :		CLASS :	DNV-GL
BUILDER :		YARD NO. :	
DRAWN BY :	RASYDAN, NAEEM, AMER, NAIM		
CHECKED BY :	MR. NASUHA	SCALE :	1:500
APPROVED BY :	MR NASUHA	DRAWING NO. :	
		DRAWING SIZE :	297 x 420 mm (A3)