

D

C

B

A

D

C

B

A

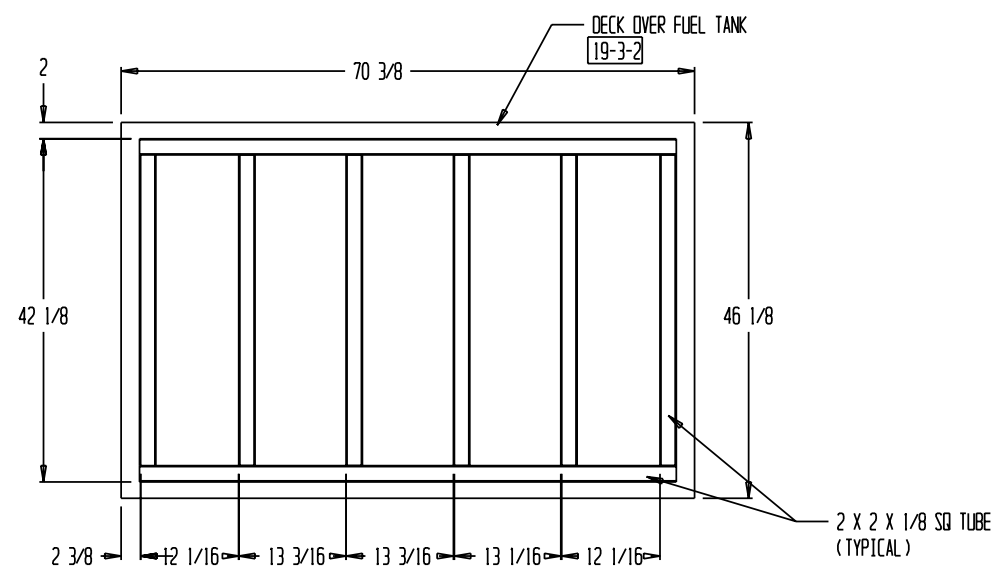

HATCH COVER TO BE SCREWED DOWN FOR ACCESS TO FUEL TANK

1 1/2 PIPE MAST

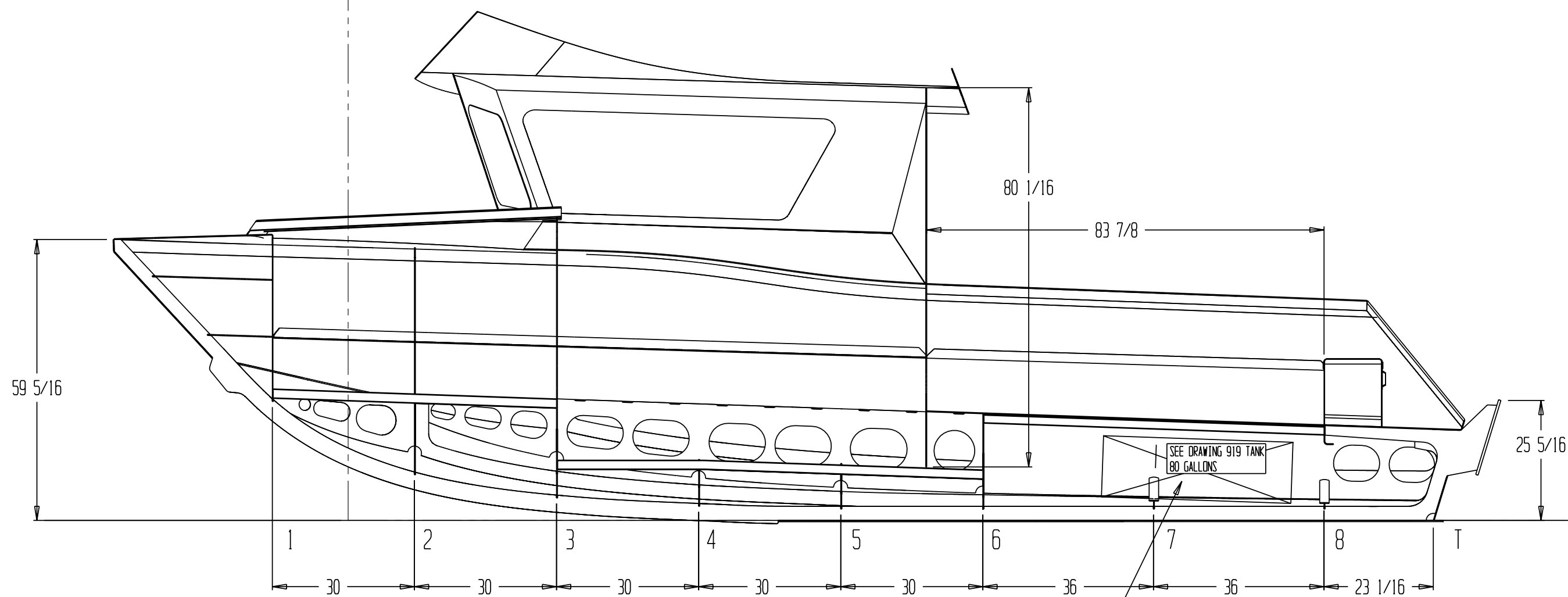
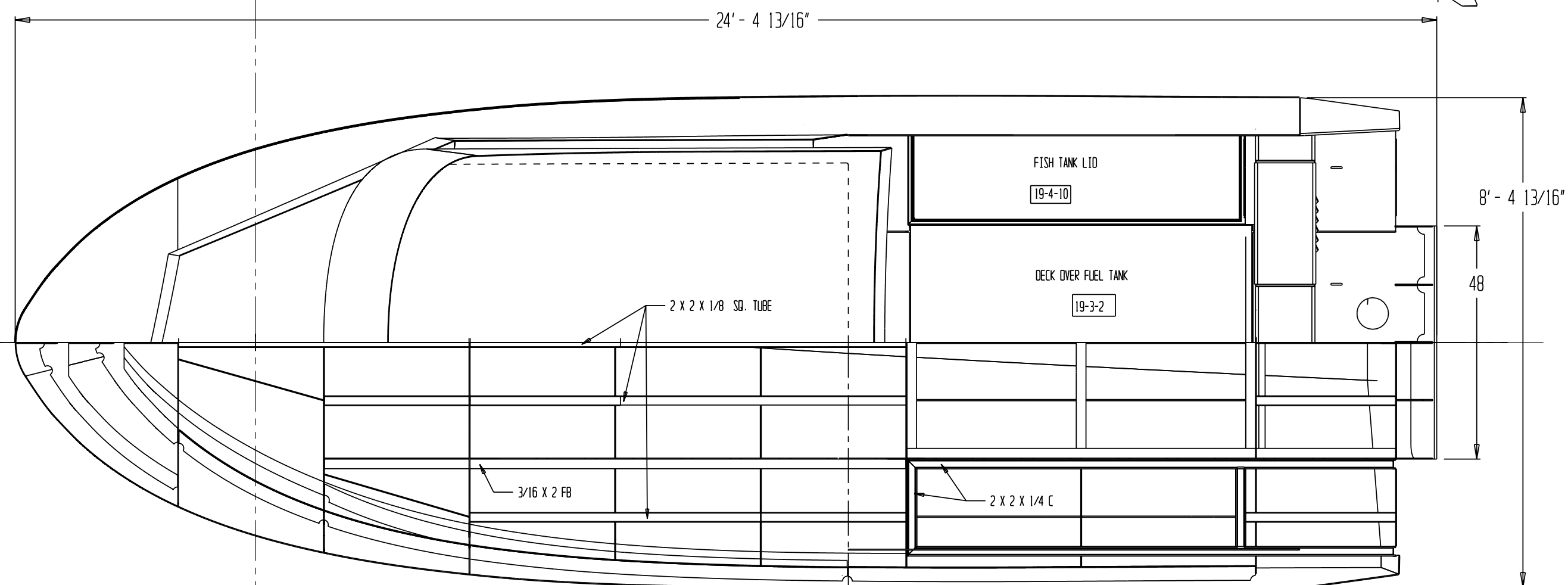
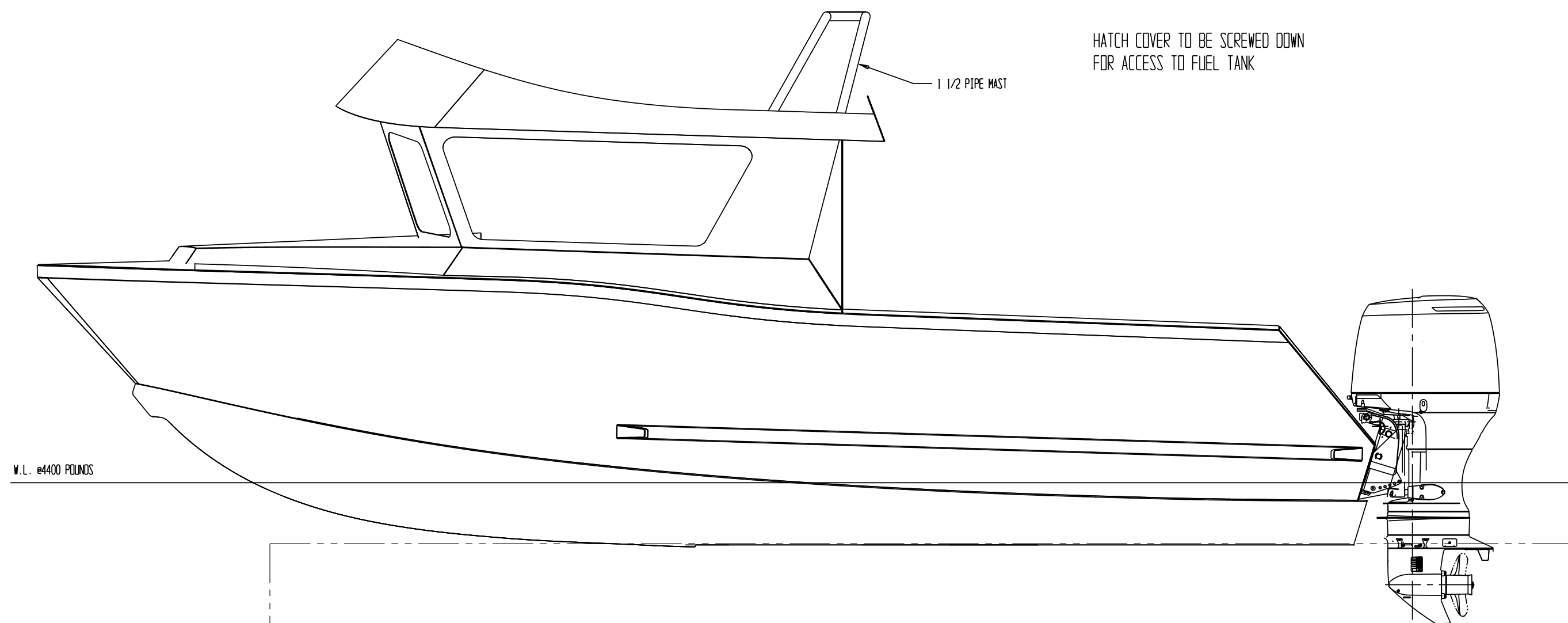

PROVIDE SUPPORTS BETWEEN TANK AND BOTTOM SHELL AT BOTH ENDS OF TANK. SECURELY ATTACH TANK TO HULL STRUCTURE.

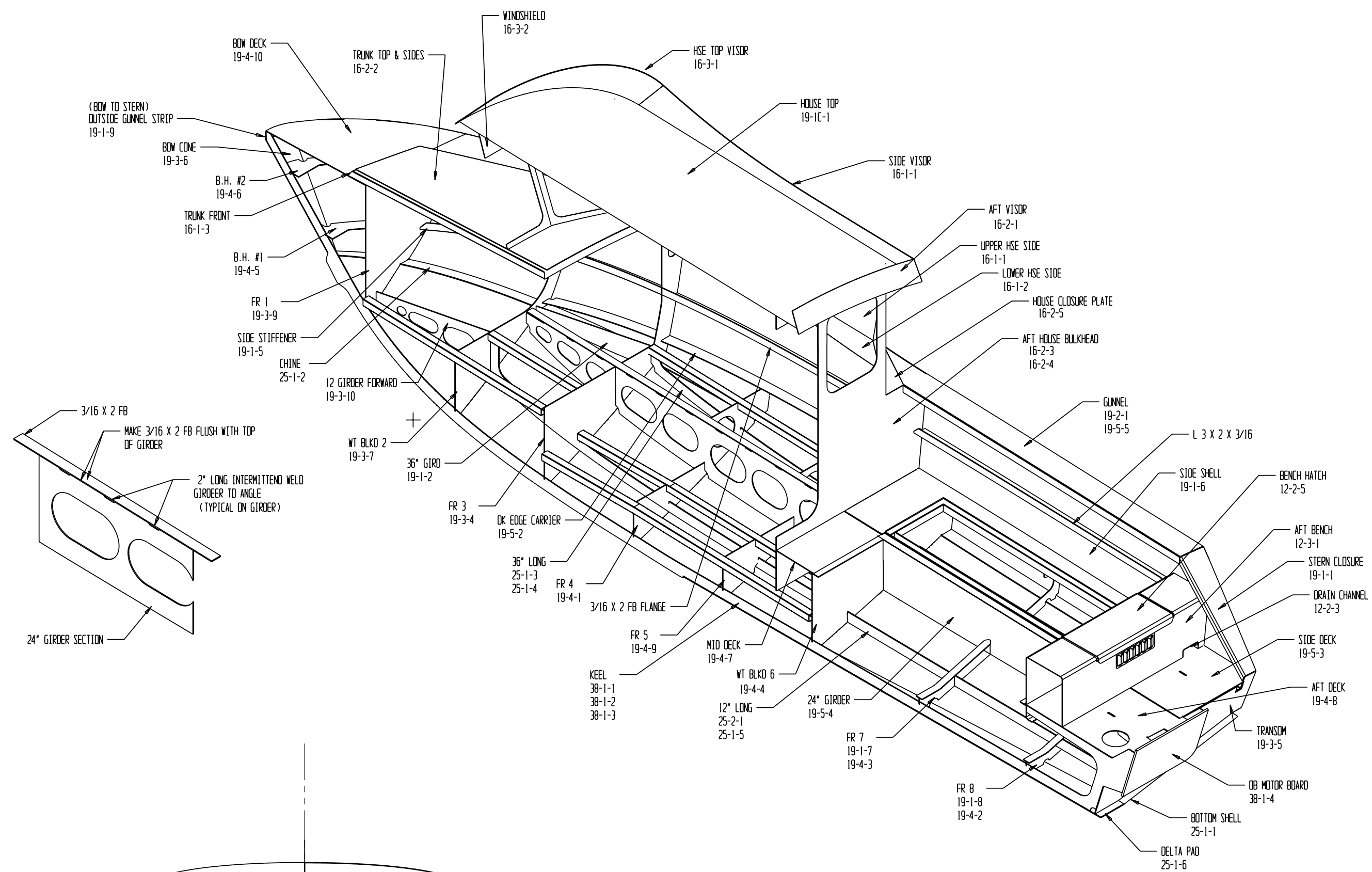

- NOTES
1. LOUVERS SHOWN ON TRANSOM BOX ARE A SUGGESTION FOR VENTING FUEL TANK AREA FUMES.
 2. FIT TRANSVERSE FRAMES IN CABIN AREA WITH 3/16 FB AS NEEDED TO ATTACH CABIN DECK.
 3. DECK INSIDE CABIN TO BE 3/4" PLYWOOD OR EQUAL.

THESE PLANS, ACCOMPANYING INSTRUCTIONS, AND/OR SPECIFICATIONS GRANT THE PURCHASER OR CLIENT OF RECORD RIGHTS TO BUILD ONE BOAT THEREFROM. ALL DESIGN MATERIALS REMAIN THE PROPERTY OF SPECIALTY MARINE. WHETHER WORK FOR WHICH THEY ARE MADE BE CONSTRUCTED OR NOT, AND POSSESSION OF ANY OF THESE MATERIALS DOES NOT CONSTITUTE AUTHORITY FOR CONSTRUCTION. REPRODUCTION OR DUPLICATION OF ANY MATERIAL HEREIN IN ANY FORM IS A VIOLATION OF COPYRIGHT UNLESS AUTHORIZED WITH WRITTEN PERMISSION FROM SPECIALTY MARINE.

6/30/04

SPECIALTY MARINE
PO Box 1081, Scappoose, OR 97056

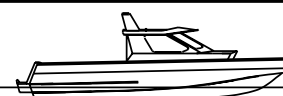

24 X 8' 6" SPORTFISHER
GENERAL ARRANGEMENTS

COPYRIGHT

SIZE

FSCM NO.

OWG NO.

927 VIEWS

REV

SCALE 1/2"=1'0"

SHEET

3 X 2 X 3/16 HULL STIFFENER

14.653°