

In structure computation, i want add a longitudinal stiffener in front of streamline superstructure, but i don't kown how differentiates range of front and top, so i don't confirm the span of the stiffener. please give me some suggestion, thank you very much

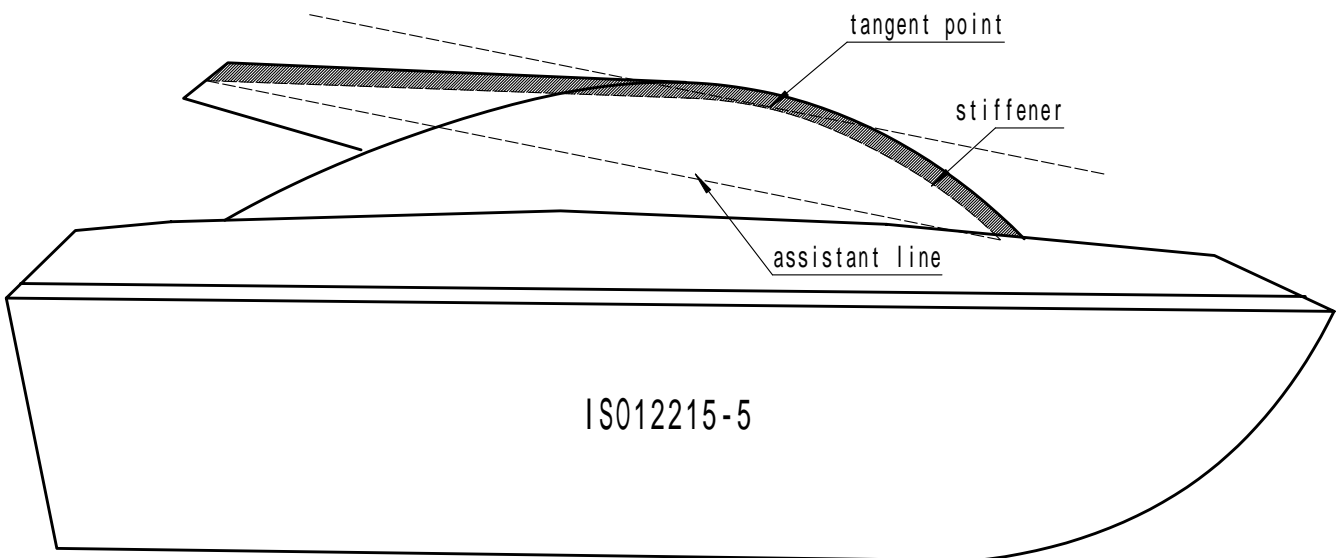

if ref. iso12215-5, i think the limit stiffener span is their tangent point

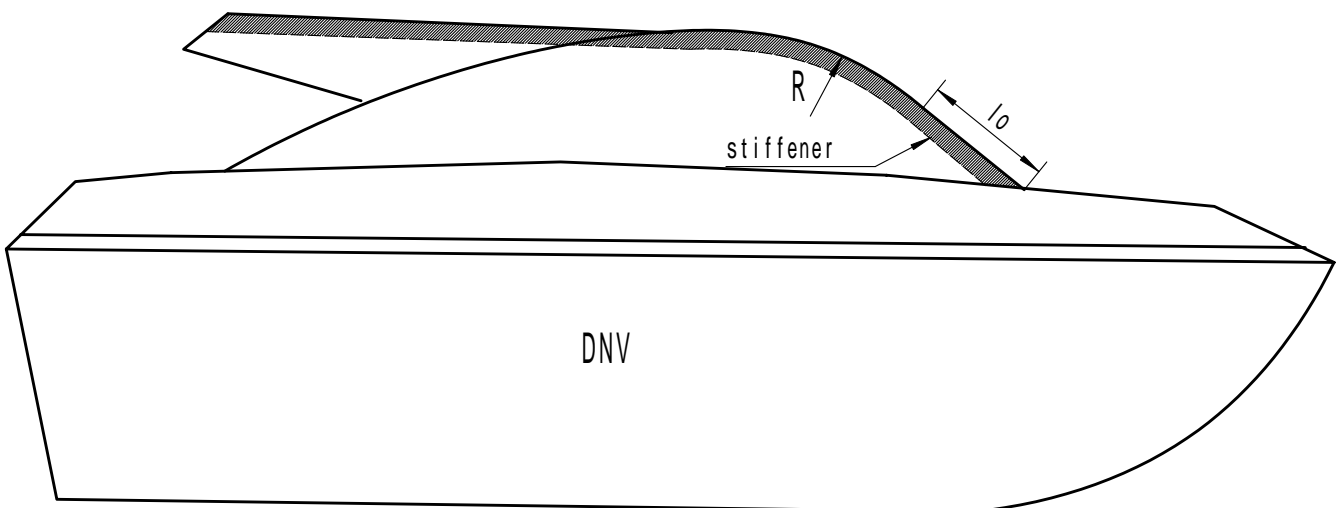

and if ref. DNV, i think the front span  $l=0.3R+lo$